

from the library of COUNT BASIE

ALKMAARSE BIG BAND  
K. Blaauw Basserhof 20  
1703 EX Heerhugowaard  
Tel.: 02207 - 13864

# WIND MACHINE

# № 0 13

by SAMMY NESTICO

ALTO SAX 1

Tempo: (♩ = 152)

Alto Sax 1

Wind Machine - 2

Alto Sax 1

To Piccolo

from the library of COUNT BASIE

ALKMAARSE BIG BAND  
K. Blaauw Basserhof 20  
1703 EX Heerhugowaard  
Tel.: 02207 - 13864

# WIND MACHINE

# № 0 13

by SAMMY NESTICO

ALTO SAX 2

Tempo: (♩=152)

31

32 mf

33

34 35 36 37

38 39 40 41 f 42 43

44 45 46 47 48

49 mf 50 51 52 53

54 55 f 56 57 58

59 60 61 62 63

64 65 66 67

68 69 70 71 72

Alto Sax 2

13

105

137

Alto Sax 2

TO FLUTE

from the library of COUNT BASIE

ALKMAARSE BIG BAND  
K. Blaauw Basserhof 20  
1705 EX Heerhugowaard  
Tel.: 02207 - 13864

# WIND MACHINE

# № 0 1 3

TENOR SAX 1

by SAMMY NESTIC

TEMPO: (♩ = 152)

Tenor Sax 1

SOLO

AS LOVED BY JIMMY FORREST

73

F#0

C0

71 72 73 74

75 76 77 78

79 80 81 82

83 84 85 86 87

88 89 90 91 92

93 94 95 96

97 98 99 100

101 102 103

104 105 106 107

108 109 110

Tenor Sax 1

Handwritten notes: G9, Gm7, Bbmib, Am7, F7, G9

81A 82A 83A 84A 85A

Handwritten notes: G9, C9, Fb

86A 87A 88A 89A

Handwritten notes: F#C, Gmi7, Ab F#B, Am7

90A 91A 92A 93A

Handwritten notes: Fb, D7, G9, Bbmib

94A 95A 96A 97A 98A

Handwritten notes: Am7, D7, G7, C7

99A 100A 101A 102A

Handwritten notes: Fb, Gm7/C, 105 END SOLO, 7

103A 104A 105 106 - 112

113 114 115 116 117 118

Handwritten note: 121

119 120 121 122 123 124

125 126 127 128 129

131 132 133 2

Tenor Sax 1

from the library of COUNT BASIE

ALKMAARSE BIG BAND  
K. Blaauw Basserhof 20  
703 EX Heerhugowaard  
Tel.: 02207 - 13864

181

# WIND MACHINE No 013

TENOR SAX 2

by SAMMY NESTICO

Tempo: (♩ = 152)

Tenor Sax 2

73 -105

31

1. 2.

73 - 103 104 104A

105

105 f 106 107 108 109

110 111 112 113 114

115 116 117 118

121

119 120 121 122 123 124

125 126 127 128

129 130 131 132

133 134 135 136

137

137 138 139 140

141 142 143 144

Tenor Sax 2

ALKMAARSE BIG BAND  
K. B. Basserhof 20  
1763 EX Heerhugowaard  
Tel.: 02207 - 13864

# WIND MACHINE No 13

by SAMMY NESTICO

**BARITONE SAX**

TEMPO: (♩ = 152)

32

1 - 32

33

8

33 - 40

41 - 44

46 - 48

5

50 - 56

4th TRB.

58 - 60

2

61 - 64

66 - 68

70 - 72

Baritone Sax

31

1. 2.

103 104 104A

2

106 - 107 109

110 111 112 113

3

116 - 118

7

121 - 127

129 130 131

sbp f

2

134 - 135

137

137 138 139 140

p f p

2

142 - 143

3

146 - 148

Baritone Sax

trombone

# "WIND MACHINE"

BY SAMMY NESSICO

$\text{♩} = 152$

33

Two empty musical staves at the bottom of the page.

from the library of COUNT BASIE

ALKMAARSE BIG BAND  
K. Blauw, Basserhof 20  
1703 EX Moerbugowaard  
Tel.: 02207 - 13864

# WIND MACHINE No. 0.13

by SAMMY NESTIC

**TROMBONE 2**

Tempo: (♩ = 152)

Trombone 2

173 TACET 1st x

73 74 75 76 77

78 79 80 81 82 - 83

TACET 1st x

89 90 91 92 93

94 95 96 97

98 103 104 104A f

105

105 106 107 108 109 110

111 112 113 114 115

116 117 118 119 120

121

121 122 123 124

*p poco a poco cresc*

125 126 127 128

Trombone 2

Measures: 129, 130, 131, 132, 133, 134-135, 136, 137, 138, 139, 140, 141, 142, 143, 144, 145, 146-148, 149, 150, 151, 152, 153, 154, 155, 156, 157, 158-159, 160, 161, 162, 163, 164, 165, 166, 167, 168, 169, 170, 171, 172, 173, 174, 175, 176, 177, 178, 179, 180, 181, 182, 183, 184.

in the library of COUNT BASIE

MAARSE BIG BAND  
Kauw Basserhof 20  
EX Heerhugowaard  
tel.: 02207 - 13864

# WIND MACHINE. No 13

by SAMMY NESTICO

**ROMBONE 3**

*Tempo: (♩ = 152)*

1 - 32

33 - 39

40 f 41

42 43 44 45 46

47 48 49 50 51

52 53-54 55 ff 56 57 f 58

59 60 61 - 62

63 64 65 66

67 68 ff 69

70 71 72

# Windmachine

Trombone 3

Ma 105

73 TACET 1st X

TACET 1st X

105

121

Wind Machine - 2

Trombone 3

Wind Machine - 3

# Trombone IV (BAC) = WIND MACHINE -

♩ = 152

By S. Nestico

32

33

uhis.

73

ИГРАТЬ ЗА 2-М РАЗОМ.

105

121

137

153

U.S.

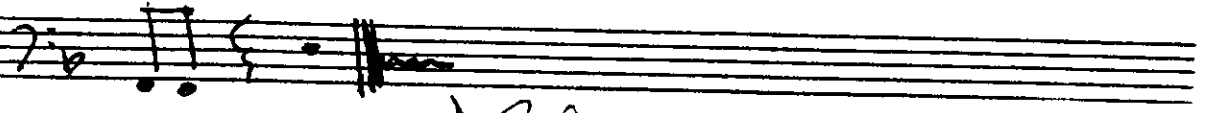
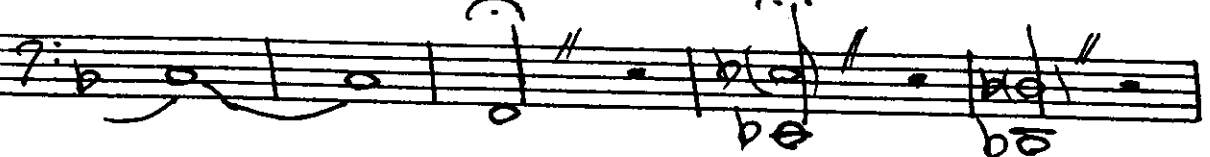
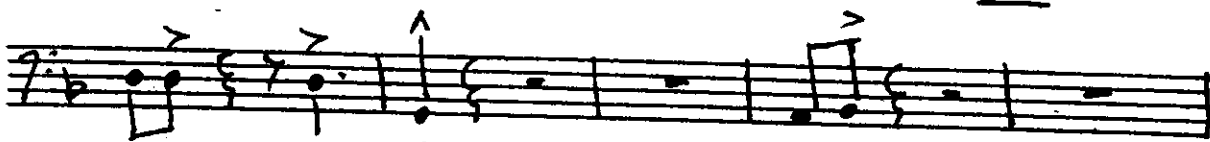

1996.

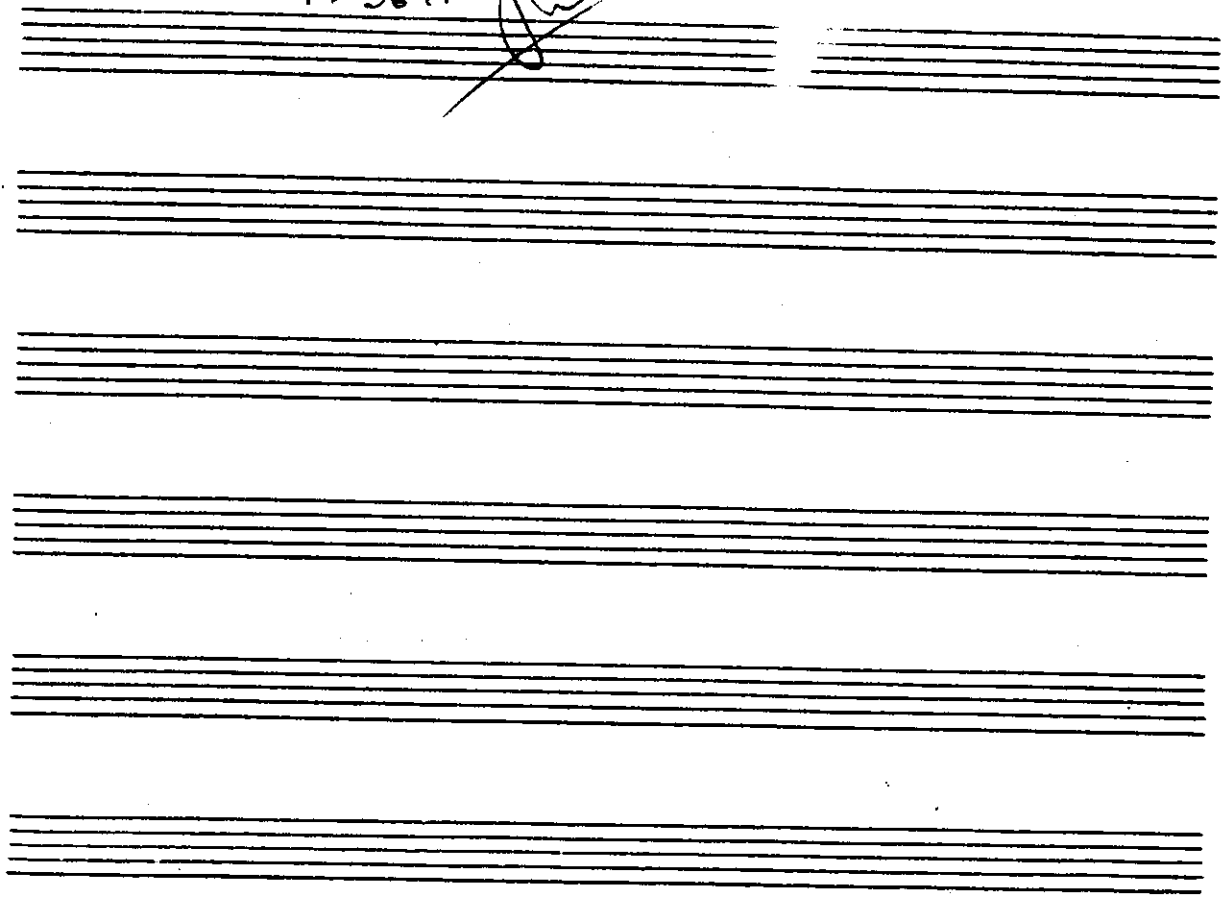

from the library of COUNT BASIE

ALKMAARSE BIG BAND  
K. Blaauw Basserhof 20  
1703 EX Heerhugowaard  
Tel.: 02207 - 13864

# WIND MACHINE No. 013

by SAMMY NESTIC

TRUMPET 1

TEMPO: (♩ = 152)

Trumpet 1

73 1. 2.

73 - 103 104 104A f

105 UNIS

105 106 107 108

109 SOLI

109 110 111

113 UNIS

113 114 115 116

117 SOLI

117 118 119 120

121

121 122 123 124

125

125 126 127 128

129 SUB. mp

129 SUB. mp f 130 131 132

133 2

133 134 - 135 136

137

137 138 139 140

Trumpet 1

from the library of COUNT BASIE

ALKMAARSE BIG BAND  
K. B. B. Basserhof 20  
1703 DE Heerhugowaard  
Tel.: 02207 - 13864

# WIND MACHINE **No 0 13**

by SAMMY

**TRUMPET 2**

Tempo (♩ = 152)

32

1 - 32

33

33 - 34

40 41 42 43

44 45 46 47

48 49 50 51

52 53 - 54 55 56

57 - 63 64

65 66 67 68

69 70 71 72

Trumpet 2

73

31

1. 104

2. 104A

73

103

105

UNIS.

105

106

107

108

SOLI

109

110

111

112

UNIS.

113

114

115

116

SOLI

117

118

119

120

121

121

122

123

124

125

126

127

128

129

130

131

132

133

2

134

135

136

137

137

138

139

140

Trumpet 2

141 142 143 144

145 146 - 150 151 152

153 154 155 160

157 158 - 159 160

161 162 163 164

165 166 167 168

169 - 170 171 *mp* cresc. 172

173 174 175 176

177 178 179 180

181 182 183 184

from the library of COUNT BASIE

ALKMAARSE BIG BAND  
K. Blauw Basserhof 20  
1703 EX Meerhugowaard  
Tel.: 02207 - 13864

# WIND MACHINE No 013

by SAMMY NESTICO

TRUMPET 3

Tempo: (♩ = 152)

85

© 1976 BANES MUSIC, INC.  
Used by Hal Leonard Publishing Corporation, Winona, MN 55987 by Permission  
Made in U.S.A. International Copyright Secured All Rights Reserved

Trumpet 3

141 142 143 144

145 146 - 150 151 152

153 154 155 156

157 158 - 159 160

161 162 163 164

165 166 167 168

169 - 170 171 mp cresc. 172

173 174 175 176

177 178 179 180

181 182 183 184

Trumpet 4

73

31

73 103 104

1. 2.

104A f

105

UNIS

105 106 107 108

109

110 111 112

SOLI

113

114 115 116

UNIS

117

118 119 120

SOLI

121

121 122 123 124

p

125

126 127 128

129

130 131 132

Sub. mp f

133

134 135 136

2

137

137 138 139 140

Trumpet 4

Guitars.

Wind Machine.

by Sammy Nestico

Tempo (♩ = 152)  
Solo piano

- Chord symbols:  $G_9$  (with  $(\#11)$  above),  $C_9$  (with  $(\#9)$  above),  $F_{maj9}$ ,  $B^b_9$ .  
- A treble clef and a key signature of one flat (B-flat).  
- A 3/4 time signature.  

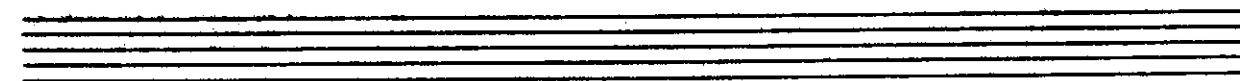
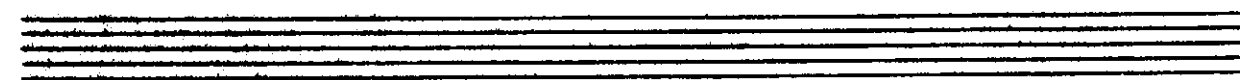
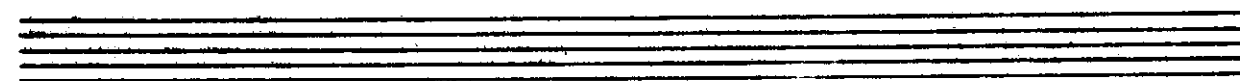
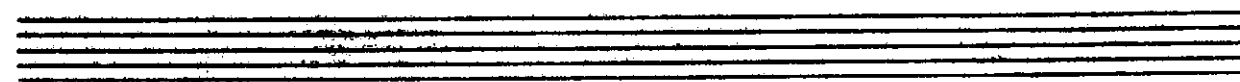
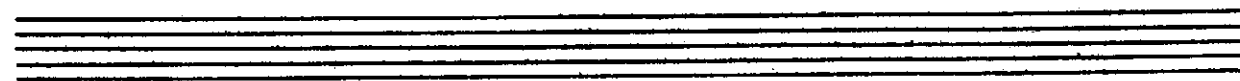
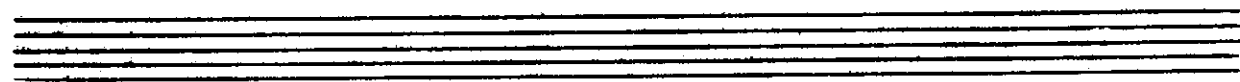
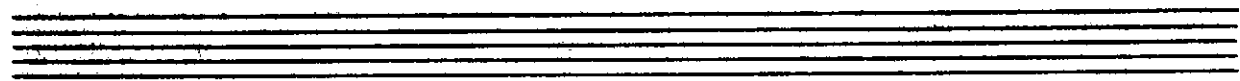
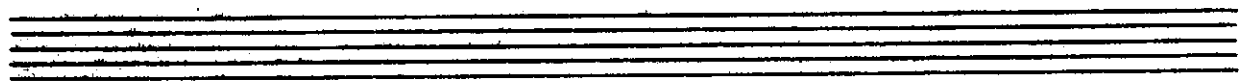
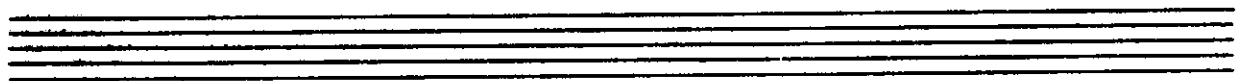
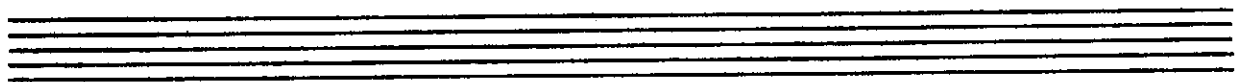

# WIND MACHINE

Piano

Tempo: (♩ = 152)

by SAMMY NESTICO

= 2 =

Piano

= 3 =

Piano

= 4 =

Piano

Piano = 5 =

Piano = 6 =

ALKMAARSE BIG BAND  
K. Blaauw Basserhof 20  
1703 EX Aarhugowaard  
Tel.: 02207 - 13864

# WIND MACHINE No 0 13

by SAMMY NESTICO

BASS

Tempo: (♩ = 152) (solo piano)

Handwritten bass line for 'Wind Machine' in 4/4 time, tempo 152. The score consists of 10 staves of music with various chord markings and articulations. The chords are: Cb<sup>2</sup>, C#<sup>0</sup>, Dmi<sup>7</sup>, Ebb<sup>3</sup>, Emi<sup>7</sup>, Cb, A7(b9), D9, Fmi<sup>b</sup>, Cb, Cb, D9, G9, Cb, C#<sup>0</sup>, Dmi<sup>7</sup>, Ebb, Emi<sup>7</sup>, Cb, A7(b9), A7(b9), D9, Fmi<sup>b</sup>, Cb, A7(b9), D9, G9, Cb, Cb, Bb7, Ebb, E<sup>0</sup>, Fmi<sup>7</sup>, F#<sup>0</sup>, Gmi<sup>7</sup>, Ebb, C#7(b9), F9, A7mi<sup>b</sup>, Gmi<sup>7</sup>, EbMA7, Ebb, F7, Eb, A7mi<sup>b</sup>, F7, Bb7, Ab, Dmi<sup>b</sup>, Bb7, Bb7(b9), Ebb, E<sup>0</sup>, Fmi<sup>7</sup>, F#<sup>0</sup>, Gmi<sup>7</sup>, Ebb, C#7(b9), C#7(b9), G7(b9).

Bass

73 → 105

73 74 75 76 77 78 79

80 81 82 83 84 85 86

87 88 89 90 91 92

93 94 95 96 97 98

99 100 101 102 103 104 104A

105 106 107 108 109 110

111 112 113 114 115

116 117 118 119 120

121 122 123 124 125

Wind Machine - 2

Drums

**Solo** Niet versnellen

**Solo** Niet versnellen

**Solo**

*rit*

(Full thro' chorus)

ALKMAARSE BIG BAND  
K. Blaauw Basserhof 20  
1703 EX Meerhugowaard  
Tel.: 02207 - 13364

# WIND MACHINE

# № 0 13

by SAMMY NESTIC

Kees Bruijn  
Vleeshouwers 20  
1825 GG Alkmaar

**DRUMS**

Tempo: (♩: 152)

Drums

3

STICK

Measure numbers: 61, 62, 63, 64, 65, 66, 67, 68, 69, 70, 71, 72, 73, 74, 75, 76, 77, 78, 79, 80, 81, 82, 83, 84, 85, 86, 87, 88, 89, 90, 91, 92, 93, 94, 95, 96, 97, 98, 99, 100, 101, 102, 103, 104, 104A, 105, 106, 107, 108, 109, 110, 111, 112, 113, 114, 115, 116, 117, 118, 119, 120, 121, 122, 123, 124, 125, 126, 127, 128.

Performance instructions: (TENOR BREAK), (TENOR FILL), (CATCH W/ SOARE), FILL.

Rehearsal marks: 13, 85.

Section markers: 6, 2, 4, 6, 8, 10, 12, 14, 16, 18, 20, 22, 24, 26, 28, 30, 32, 1.